

Patient report

Bio-Rad DATE: 11/09/2019
D-10 TIME: 03:57 PM
S/N: #DJ4I016123 Software version: 4.30-2
Sample ID: 10569098
Injection date 11/09/2019 02:59 PM
Injection #: 59 Method: HbA1c
Rack #: --- Rack position: 1

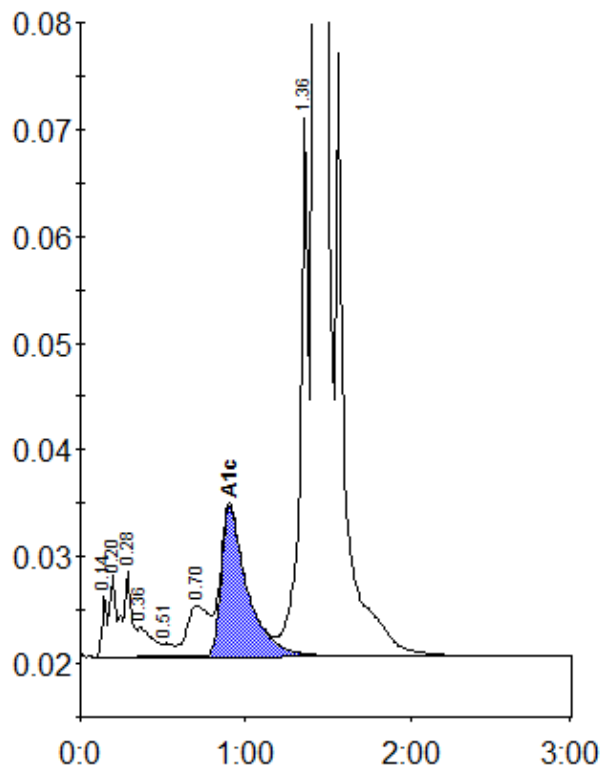

Peak table - ID: 10569098

| Peak | R.time | Height | Area | Area % |
|-------------|--------|---------|---------|--------|
| Unknown | 0.14 | 5773 | 11787 | 0.4 |
| A1a | 0.20 | 7781 | 25954 | 0.8 |
| A1b | 0.28 | 7954 | 22628 | 0.7 |
| Unknown | 0.36 | 2724 | 17412 | 0.6 |
| F | 0.51 | 1252 | 5245 | 0.2 |
| LA1c/CHb-1 | 0.70 | 4727 | 44235 | 1.4 |
| A1c | 0.90 | 14015 | 154844 | 6.9 |
| P3 | 1.36 | 50277 | 182216 | 5.9 |
| A0 | 1.42 | 833944 | 2630281 | 85.0 |
| Total Area: | | 3094601 | | |

| | |
|----------------|-----|
| Concentration: | % |
| A1c | 6.9 |